

REPORT OF COMMODITIES FARM SUMMARY

Farm Number: 13677

DATE: 06/23/2023 PAGE: 3

Operator Name and Address

NORTHVIEW FAMILY FARMS, LLC 1375 HIGHWAY 77 OAKLAND, NE 68045-5514

Original: JKS Revision: BLS Cropland: 257.68 Farmland: 474.77

NOTE: The following statement is made in accordance with the Privacy Act of 1974 (5 USC 552a - as amended). The authority for requesting the information identified on this form is 7 CFR Part 718, the Farm Security and Rural Investment Act of 2002 (Pub L. 107-171), and the Agricultural Act of 2014 (Pub. L. 113-79). The information will be used to collect producer certification of the report of acreage of crops/commodities and land use data which is needed in order to determine producer eligibility to participate in and receive benefits under FSA programs. The information collected on the form may be disclosed to other Federal, State, Local government agencies, Tribal agencies, and nongovernmental entities that have been authorized access to the information by statute or regulation and/or as described in applicable Routine Uses identified in the System of Records Notice for USDA/FSA-2, Farm Records File (Automated) and USDA/FSA-14, Applicant/Borrower. Providing the requested information is voluntary. However, failure to furnish the requested information may result in a denial of the producer's request to participate in and receive benefits under FSA programs. According to the Paperwork Reduction Act of 1995, an agency may not conduct or sponsor, and a person is not required to respond to, a collection of information unless it displays a valid OMB control number. The valid OMB control number for this information collection is 0560-0175. The time required to complete this information collection is estimated to average 30 minutes per response, including the time for reviewing instructions, searching existing data sources, gathering and maintaining the data needed, and completing and reviewing the collection of information. The provisions of criminal and civil fraud, privacy, and other statutes may be applicable to the information provided. RETURN THIS COMPLETED FORM TO YOUR COUNTY FSA OFFICE.

Table with 12 columns: Planting Period, Crop/Commodity, Variety/Type, Intended Use, Irrigation Practice, Reporting Unit, Reported Quantity, Determined Quantity, Crop/Commodity, Variety/Type, Share, Crop/Commodity, Variety/Type, Share. Includes data for GRASS and SOYBN crops.

CERTIFICATION: I certify to the best of my knowledge and belief that the acreage of crops/commodities and land uses listed herein are true and correct and that all required crops/commodities and land uses have been reported for the farm as applicable. Absent any different or contrary prior subsequent certification filed by any producer for any crop for which NAP coverage has been purchased, I certify that the applicable crop, type, practice, and intended use is not planted if it is not included on the Report of Commodities for this crop year. The signing of this form gives FSA representatives authorization to enter and inspect crops/commodities and land uses on the above identified land. A signature date (the date the producer signs the FSA-578) will also be captured.

Producer's Signature (By) [Signature] e-Signed by Kyle Lechtenberg For, if applicable On 07-19-23 Title/Relationship of Individual Signing in the Representative Capacity Member Date 07-19-23

In accordance with Federal civil rights law and U.S. Department of Agriculture (USDA) civil rights regulations and policies, the USDA, its Agencies, offices, and employees, and institutions participating in or administering USDA programs are prohibited from discriminating based on race, color, national origin, religion, sex, gender identity (including gender expression), sexual orientation, disability, age, marital status, family/parental status, income derived from a public assistance program, political beliefs, or reprisal or retaliation for prior civil rights activity, in any program or activity conducted or funded by USDA (not all bases apply to all programs). Persons with disabilities who require alternative means of communication (e.g., Braille, large print, audiotape, American Sign Language, etc.) should contact the responsible Agency or USDA's TARGET Center at (202) 720-2600 (voice and TTY) or contact USDA through the Federal Relay Service at (800) 877-8339. Additionally, program information may be made available in languages other than English. To file a program discrimination complaint, complete the USDA Program Discrimination Complaint Form, AD-3027, found online at http://www.ascr.usda.gov/complaint\_filing\_cust.html and at any USDA office or write a letter addressed to USDA and provide in the letter all of the information requested in the form. To request a copy of the complaint form, call (866) 632-9992. Submit your completed form or letter to USDA by: (1) mail: U.S. Department of Agriculture Office of the Assistant Secretary for Civil Rights 1400 Independence Avenue, SW Washington, D.C. 20250-9410; (2) fax: (202) 690-7442; or (3) email: program.intake@usda.gov. USDA is an equal opportunity provider, employer, and lender.

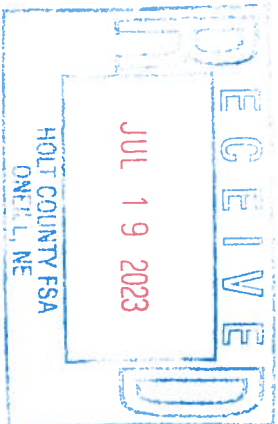

Following National Notice CP-757, this SA-578 was accepted as timely filed. Late-file provisions are waived.



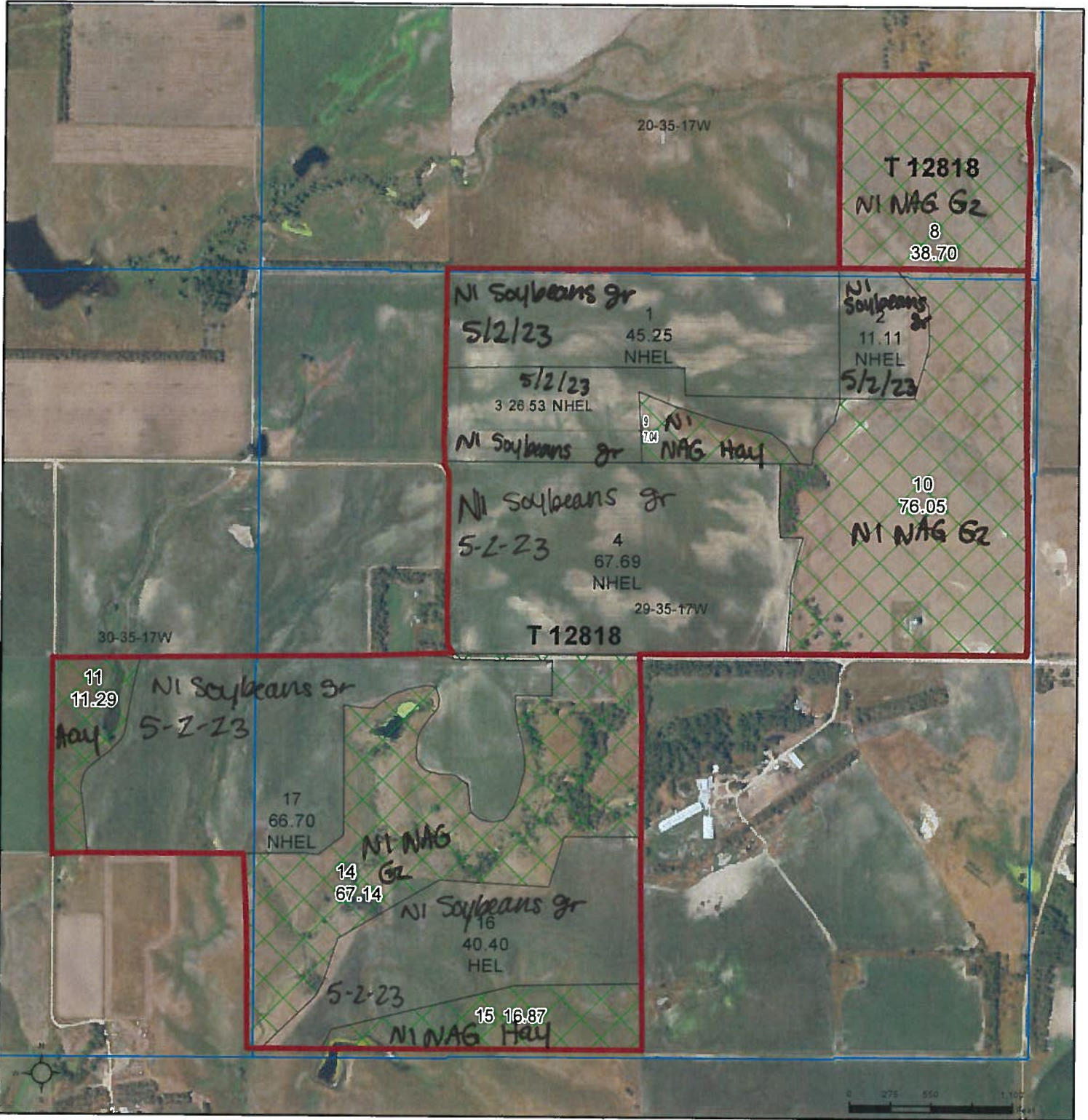

**Common Land Unit**

- Non-Cropland
- Cropland
- Tract Boundary
- PLSS

**Wetland Determination Identifiers**

- Restricted Use
- Limited Restrictions
- Exempt from Wetland Provisions

2022 NAIP Ortho Imagery

2023 Program Year  
Map Created March 09, 2023

1007. Northview

Farm 13677  
Tract 12818

Tract Cropland Total: 257.68 acres

United States Department of Agriculture (USDA) Farm Service Agency (FSA) maps are for FSA Program administration only. This map does not represent a legal survey or reflect actual ownership; rather it depicts the information provided directly from the producer and/or National Agricultural Imagery Program (NAIP) imagery. The producer accepts the data 'as is' and assumes all risks associated with its use. USDA-FSA assumes no responsibility for actual or consequential damage incurred as a result of any user's reliance on this data outside FSA Programs. Wetland identifiers do not represent the size, shape, or specific determination of the area. Refer to your original determination (CPA-026 and attached maps) for exact boundaries and determinations or contact USDA Natural Resources Conservation Service (NRCS).



United States  
Department of  
Agriculture

# Holt County, Nebraska

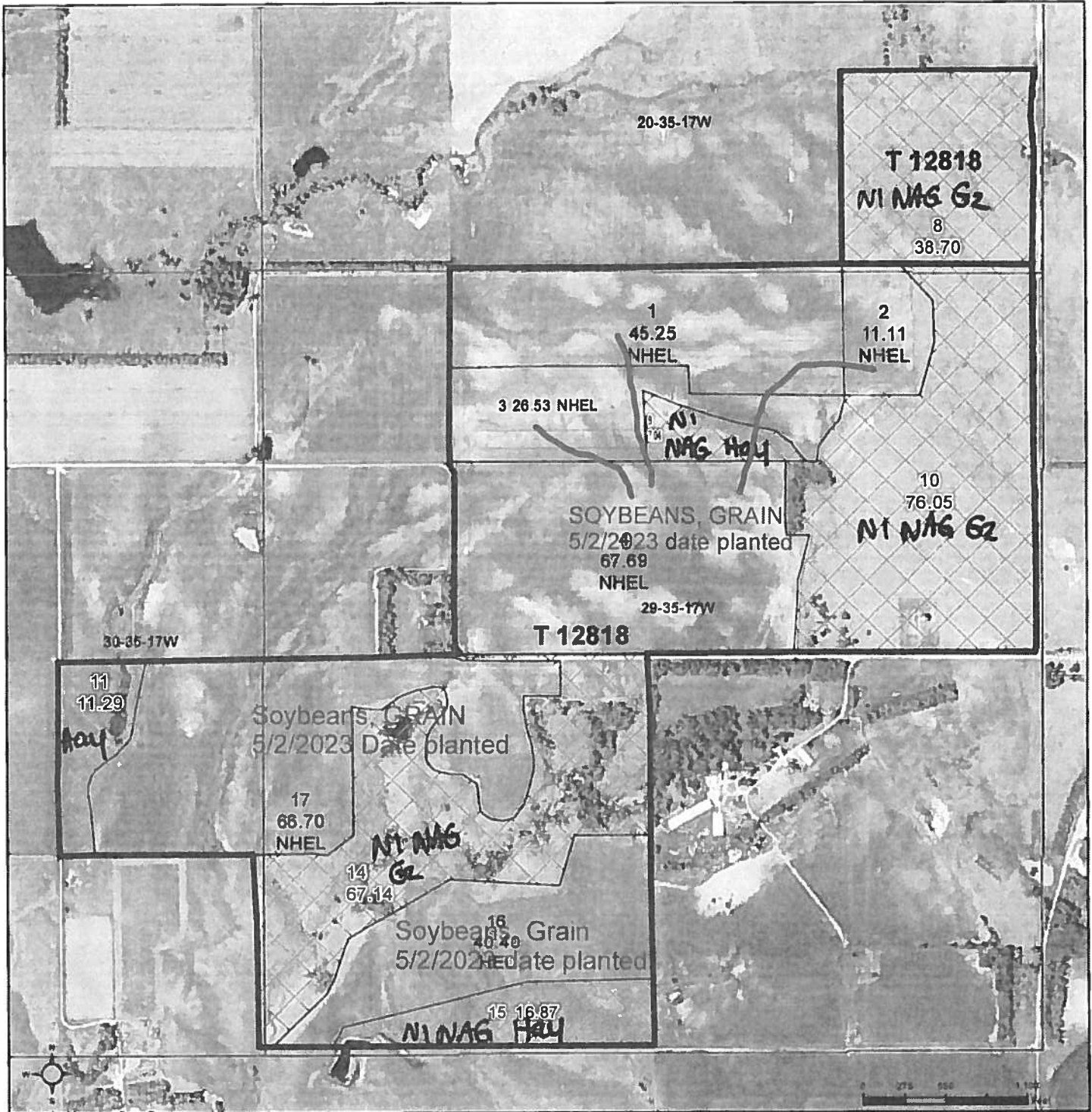

**Common Land Unit**

- Non-Cropland
- Cropland
- Tract Boundary
- PLSS

**Wetland Determination Identifiers**

- Restricted Use
- Limited Restrictions
- Exempt from Wetland Provisions

2022 NAIP Ortho Imagery

*1007. Northview*

Tract Cropland Total: 257.68 acres

2023 Program Year  
Map Created March 09, 2023

**Farm 13677**  
**Tract 12818**

United States Department of Agriculture (USDA) Farm Service Agency (FSA) maps are for FSA Program administration only. This map does not represent a legal survey or reflect actual ownership; rather it depicts the information provided directly from the producer and/or National Agricultural Imagery Program (NAIP) imagery. The producer accepts the data 'as is' and assumes all risks associated with its use. USDA-FSA assumes no responsibility for actual or consequential damage incurred as a result of any user's reliance on this data outside FSA Programs. Wetland identifiers do not represent the size, shape, or specific determination of the area. Refer to your original determination (CPA-026 and attached maps) for exact boundaries and determinations or contact USDA Natural Resources Conservation Service (NRCS).

Holt, Nebraska  
 FSA - 578 (09-13-16)

# REPORT OF COMMODITIES FARM SUMMARY

PROGRAM YEAR: 2022

Farm Number: 13677

DATE: 05/26/2022  
 PAGE: 2

Operator Name and Address  
 NORTHVIEW FAMILY FARMS, LLC  
 1290 COUNTY ROAD M STE A  
 OAKLAND, NE 68045-5544

Original: HCR  
 Revision: \_\_\_\_\_  
 Cropland: 257.68  
 Farmland: 474.77

NOTE: The following statement is made in accordance with the Privacy Act of 1974 (5 USC 552a - as amended). The authority for requesting the information identified on this form is 7 CFR Part 718, the Farm Security and Rural Investment Act of 2002 (Pub L. 107-171), and the Agricultural Act of 2014 (Pub. L. 113-79). The information will be used to collect producer certification of the report of acreage of crops/commodities and land use data which is needed in order to determine producer eligibility to participate in and receive benefits under FSA programs. The information collected on the form may be disclosed to other Federal, State, Local government agencies, Tribal agencies, and nongovernmental entities that have been authorized access to the information by statute or regulation and/or as described in applicable Routine Uses identified in the System of Records Notice for USDA/FSA-2, Farm Records File (Automated) and USDA/FSA-14, Applicant/Borrower. Providing the requested information is voluntary. However, failure to furnish the requested information may result in a denial of the producer's request to participate in and receive benefits under FSA programs. According to the Paperwork Reduction Act of 1995, an agency may not conduct or sponsor, and a person is not required to respond to, a collection of information unless it displays a valid OMB control number for this information collection is 0560-0175. The time required to complete this information collection is estimated to average 30 minutes per response, including the time for reviewing instructions, searching existing data sources, gathering and maintaining the data needed, and completing and reviewing the collection of information. The provisions of criminal and civil fraud, privacy, and other statutes may be applicable to the information provided. RETURN THIS COMPLETED FORM TO YOUR COUNTY FSA OFFICE.

Planting Period	Crop/Commodity	Variety/Type	Intended Use	Irrigation Practice	Reporting Unit	Reported Quantity	Determined Quantity	Planting Period	Crop/Commodity	Variety/Type	Intended Use	Irrigation Practice	Reporting Unit	Reported Quantity	Determined Quantity
01	GRASS	NAG	GZ	N	A	181.89		01	GRASS	NAG	FG	N	A	35.20	

CERTIFICATION: I certify to the best of my knowledge and belief that the acreage of crops/commodities and land uses listed herein are true and correct and that all required crops/commodities and land uses have been reported for the farm as applicable. Absent any different or contrary prior subsequent certification filed by any producer for any crop for which NAP coverage has been purchased, I certify that the applicable crop, type, practice, and intended use is not included on the Report of Commodities for this crop year. The signing of this form gives FSA representatives authorization to enter and inspect crops/commodities and land uses on the above identified lands of the reporting producer signs the FSA-578) will also be captured.

Operator's Signature (By) \_\_\_\_\_ For, if applicable: \_\_\_\_\_ Date 05-27-22  
 On 05-27-22  
 Relationship of Individual Signatory to Representative Capacity \_\_\_\_\_

In accordance with Federal civil rights law and U.S. Department of Agriculture (USDA) civil rights regulations and policies, the USDA, its Agencies, offices, and employees, and institutions participating in or administering USDA programs are prohibited from discriminating based on race, color, national origin, religion, sex, gender identity (including gender expression), sexual orientation, disability, age, marital status, family/parental status, income derived from a public assistance program, political beliefs, or reprisal or retaliation for prior civil rights activity, in any program or activity conducted or funded by USDA (not all bases apply to all programs). Remedies and complaint filing deadlines vary by program or incident. Persons with disabilities who require alternative means of communication for program information (e.g., Braille, large print, audiotape, American Sign Language, etc.) should contact the responsible Agency or USDA's TARGET Center at (202) 720-2600 (voice and TTY) or contact USDA through the Federal Relay Service at (800) 877-8339. Additionally, program information may be made available in languages other than English. To file a program discrimination complaint, complete the USDA Program Discrimination Complaint Form, AD-3027, found online at [http://www.ascr.usda.gov/complaint\\_filing\\_cust.html](http://www.ascr.usda.gov/complaint_filing_cust.html) and at any USDA office or write a letter addressed to USDA and provide in the letter all of the information requested in the form. To request a copy of the complaint form, call (866) 632-9992. Submit your completed form or letter to USDA by: (1) mail: U.S. Department of Agriculture Office of the Assistant Secretary for Civil Rights 1400 Independence Avenue, SW Washington, D.C. 20250-9410; (2) fax: (202) 690-7442; or (3) email: [program.intake@usda.gov](mailto:program.intake@usda.gov). USDA is an equal opportunity provider, employer, and lender.



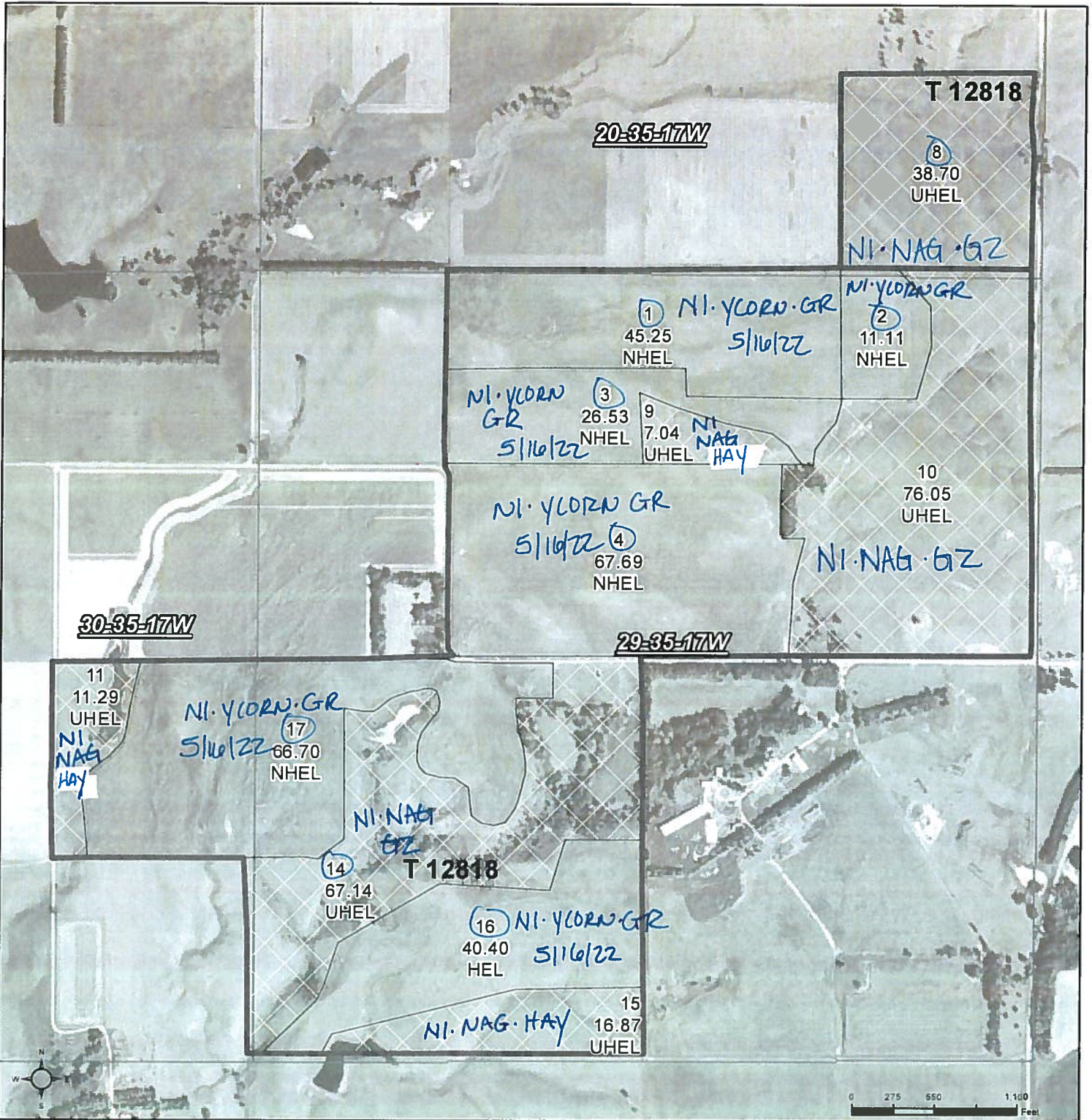

**Common Land Unit**

- Non-Cropland
- Cropland

**Tract Boundary**

- PLSS

2020 NAIP Ortho Imagery

2022 Program Year  
Map Created March 28, 2022

**Wetland Determination Identifiers**

- Restricted Use
- ▽ Limited Restrictions
- Exempt from Wetland Provisions

100% Northview

Tract Cropland Total: 257.68 acres

United States Department of Agriculture (USDA) Farm Service Agency (FSA) maps are for FSA Program administration only. This map does not represent a legal survey or reflect actual ownership, rather it depicts the information provided directly from the producer and/or National Agricultural Imagery Program (NAIP) imagery. The producer accepts the data 'as is' and assumes all risks associated with its use. USDA-FSA assumes no responsibility for actual or consequential damage incurred as a result of any user's reliance on this data outside FSA Programs. Wetland identifiers do not represent the size, shape, or specific determination of the area. Refer to your original determination (CPA-026 and attached maps) for exact boundaries and determinations or contact USDA Natural Resources Conservation Service (NRCS).

REPORT OF COMMODITIES

Form Number: 13677

FARM SUMMARY

DATE: 06/22/2021  
PAGE: 2

Operator Name and Address  
NORTHVIEW FAMILY FARMS, LLC  
30 COUNTY ROAD M STE A  
KLAND, NE 68045-5544

Original: PKP  
Revision: \_\_\_\_\_  
Cropland: 257.68  
Farmland: 474.77

OTE: The following statement is made in accordance with the Privacy Act of 1974 (5 USC 552a - as amended). The authority for requesting the information identified on this form is 7 CFR Part 718, the Farm Security and Rural Investment Act of 2002 (Pub L. 107-171), and the Agricultural Act of 2014 (Pub. L. 113-79). The information will be used to collect producer certification of the report of acreage of crops/commodities and land use data which is needed in order to determine producer eligibility to participate in and receive benefits under FSA programs. The information collected on the form may be disclosed to other Federal, State, Local government agencies, Tribal agencies, and nongovernmental entities that have been authorized access to the information by statute or regulation and/or as described in applicable Routine Uses Identified in the System of Records Notice for USDA/FSA-2, Farm Records File (Automated) and USDA/FSA-14, Applicant/Borrower. Providing the requested information is voluntary. However, failure to furnish the requested information may result in a denial of the producer's request to participate in and receive benefits under FSA programs. According to the Paperwork Reduction Act of 1995, an agency may not conduct or sponsor, and a person is not required to respond to, a collection of information unless it displays a valid OMB control number. The valid OMB control number for this information collection is 0560-0175. The time required to complete this information collection is estimated to average 30 minutes per response, including the time for reviewing instructions, searching existing data sources, gathering and maintaining the data needed, and completing and reviewing the collection of information. The provisions of criminal and civil fraud, privacy, and other statutes may be applicable to the information provided. RETURN THIS COMPLETED FORM TO YOUR COUNTY FSA OFFICE.

Reporting Period	Crop/Commodity	Variety/Type	Intended Use	Irrigation Practice	Reporting Unit	Reported Quantity	Determined Quantity	Planting Period	Crop/Commodity	Variety/Type	Intended Use	Irrigation Practice	Reporting Unit	Reported Quantity	Determined Quantity
01	CORN	YEL	GR	N	A	257.68									

RTIFICATION: I certify to the best of my knowledge and belief that the acreage of crops/commodities and land uses listed herein are true and correct and that all required crops/commodities and land uses have been reported for the farm as applicable. Absent any different or contrary prior subsequent certification filed by any producer for any crop for which NAP coverage has been purchased, I certify that the applicable crop, type, practice, and intended use is not planted if it is not included on the Report of Commodities for this crop year. The signing of this form gives FSA representatives authorization to enter and inspect crops/commodities and d uses on the above identified land. A signature date (the date the producer signs the FSA-578) will also be captured.

Operator's Signature (By)

*Matthews Family Farms*

for *Matthews Family Farms*

Date

*06/22/2021*

in accordance with Federal civil rights law and U.S. Department of Agriculture (USDA) civil rights regulations and policies, the USDA, its Agencies, offices, and employees, and institutions participating in or administering DA programs are prohibited from discriminating based on race, color, national origin, religion, sex, gender identity (including gender expression), sexual orientation, disability, age, marital status, family/parental status, income derived from a public assistance program, political beliefs, or reprisal or retaliation for prior civil rights activity, in any program or activity conducted or funded by USDA (not all bases apply to all programs) and complaint filing deadlines vary by program or incident. Persons with disabilities who require alternative means of communication (e.g., Braille, large print, audiotape, American Sign Language, etc.) should contact the responsible Agency or USDA's TARGET Center at (202) 720-2600 (voice and TTY) or contact USDA through the Federal Relay Service at (800) 877-8339. Additionally, program information may be made available in languages other than English. To file a program discrimination complaint, complete the USDA Program Discrimination Complaint Form, AD-3027, found online at [www.ascr.usda.gov/complaint\\_filing\\_cust.html](http://www.ascr.usda.gov/complaint_filing_cust.html) and at any USDA office or write a letter addressed to USDA and provide in the letter all of the information requested in the form. To request a copy of the complaint form, call (866) 632-9992. Submit your completed form or letter to USDA by: (1) mail: U.S. Department of Agriculture Office of the Assistant Secretary for Civil Rights 1400 Independence Avenue, SW Washington, D.C. 20509-9410; (2) fax: (202) 690-7442; or (3) email: [program.intake@usda.gov](mailto:program.intake@usda.gov). USDA is an equal opportunity provider, employer, and lender.



REPORT OF COMMODITIES

Farm Number: 13677

FARM AND TRACT DETAIL LISTING

DATE: 06/22/2021  
PAGE: 1

Operator Name and Address

NORTHVIEW FAMILY FARMS, LLC  
1290 COUNTY ROAD M STE A  
JAKLAND, NE 68045-5544

Original: PKP  
Revision: \_\_\_\_\_  
Cropland: 257.68  
Farmland: 474.77

Tract Number	CLU/Field	Crop/Commodity	Var/Type	Int Use	Act Use	Irr. Pr.	Org Stat	Nat. Sod	C/C Stat	Rpt Unit	Rpt Qty	Det Qty	Crop Land	Field ID	Official/Measured	Planting Date	Planting Period	End Date	
12818	1	CORN	YEL	GR		N	C	N	I	A	45.25		Yes	N	N	5/2/2021	01		
Producer NORTHVIEW FAMILY FARMS, LLC																			
2		CORN	YEL	GR		N	C	N	I	A	11.11		Yes	N	N	5/2/2021	01		
Producer NORTHVIEW FAMILY FARMS, LLC																			
3		CORN	YEL	GR		N	C	N	I	A	26.53		Yes	N	N	5/2/2021	01		
Producer NORTHVIEW FAMILY FARMS, LLC																			
4		CORN	YEL	GR		N	C	N	I	A	67.69		Yes	N	N	5/2/2021	01		
Producer NORTHVIEW FAMILY FARMS, LLC																			
16		CORN	YEL	GR		N	C	N	I	A	40.40		Yes	N	N	5/2/2021	01		
Producer NORTHVIEW FAMILY FARMS, LLC																			
17		CORN	YEL	GR		N	C	N	I	A	66.70		Yes	N	N	5/2/2021	01		
Producer NORTHVIEW FAMILY FARMS, LLC																			
Tract 12818 Summary																			
Share 100.00											FSA Physical Location Keya Paha, Nebraska								

Photo Number/Legal Description: Keya Paha SESE 20:E2W2/NEW2SW29;NESE 30-35-17  
 Cropland: 257.68 Reported on Cropland: 257.68 Difference: 0.00  
 Reported on Non-Cropland: 0.00



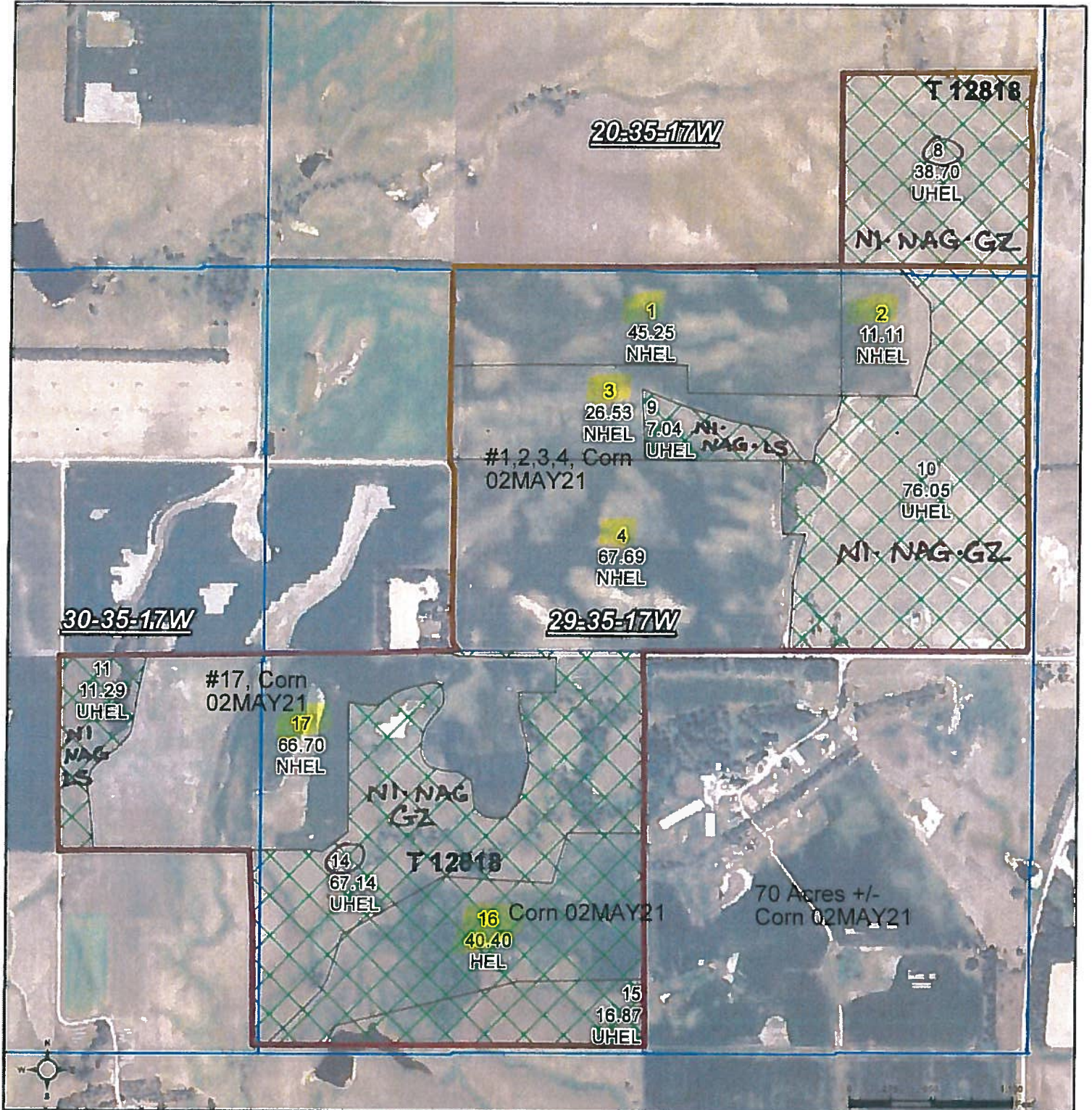

**Common Land Unit**  
 Tract Boundary  
 PLSS  
 Non-Cropland  
 Cropland

2020 NAIP Ortho Imagery

2021 Program Year  
Map Created March 30, 2021

**Wetland Determination**  
● Restricted Use  
▼ Limited  
■ Exempt from Wetland

*100% Northview*

Tract Cropland Total: 217.28 acres

United States Department of Agriculture (USDA) Farm Service Agency (FSA) maps are for FSA Program administration only. This map does not represent a legal survey or reflect actual ownership; rather it depicts the information provided directly from the producer and/or National Agricultural Imagery Program (NAIP) imagery. The producer accepts the data "as is" and assumes all risks associated with its use. USDA-FSA assumes no responsibility for actual or consequential damage incurred as a result of any user's reliance on this data outside FSA Programs. Wetland identifiers do not represent the size, shape, or specific determination of the area. Refer to your original determination (CPA-026 and attached maps) for exact boundaries and determinations or contact USDA Natural Resources Conservation Service (NRCS).

REPORT OF COMMODITIES

Farm Number: 13677

FARM SUMMARY

DATE: 06/01/2021
PAGE: 2

Operator Name and Address

NORTHVIEW FAMILY FARMS, LLC
1290 COUNTY ROAD M STE A
WAKLAND, NE 68045-5544

Original: HCR
Revision: PKP
Cropland: 216.62
Farmland: 474.77

NOTE: The following statement is made in accordance with the Privacy Act of 1974 (5 USC 552a - as amended). The authority for requesting the information identified on this form is 7 CFR Part 718, the Farm Security and Rural Investment Act of 2002 (Pub L. 107-171), and the Agricultural Act of 2014 (Pub. L. 113-79). The information will be used to collect producer certification of the report of acreage of crops/commodities and land use data which is needed in order to determine producer eligibility to participate in and receive benefits under FSA programs. The information collected on the form may be disclosed to other Federal, State, Local government agencies, Tribal agencies, and nongovernmental entities that have been authorized access to the information by statute or regulation and/or as described in applicable Routine Uses identified in the System of Records Notice for USDA/FSA-2, Farm Records File (Automated) and USDA/FSA-14, Applicant/Borrower. Providing the requested information is voluntary. However, failure to furnish the requested information may result in a denial of the producer's request to participate in and receive benefits under FSA programs. According to the Paperwork Reduction Act of 1995, an agency may not conduct or sponsor, and a person is not required to respond to, a collection of information unless it displays a valid OMB control number. The valid OMB control number for this information collection is 0560-0175. The time required to complete this information collection is estimated to average 30 minutes per response, including the time for reviewing instructions, searching existing data sources, gathering and maintaining the data needed, and completing and reviewing the collection of information. The provisions of criminal and civil fraud, privacy, and other statutes may be applicable to the information provided. RETURN THIS COMPLETED FORM TO YOUR COUNTY FSA OFFICE.

Table with 12 columns: Crop/Commodity, Variety/Type, Int Use, Irr Prac, Rpt Exp, Det Exp, Rpt Pvt, Det Pvt, Rpt Vol, Det Vol, Reporting Unit, Reported Quantity. Row 1: SOYBN, COM, GR, N, A, 100.00, 21.40, NA, NA.

CERTIFICATION: I certify to the best of my knowledge and belief that the acreage of crops/commodities and land uses listed herein are true and correct and that all required crops/commodities and land uses have been reported for the farm as applicable. Absent any different or contrary prior subsequent certification filed by any producer for any crop for which NAP coverage has been purchased, I certify that the applicable crop, type, acreage, and intended use is not planted if it is not included on the Report of Commodities for this crop year. The signing of this form gives FSA representatives authorization to enter and inspect crops/commodities and acres on the above identified land. A signature date (the date the producer signs the FSA-578) will also be captured.
Operator's Signature (By) \_\_\_\_\_ Date \_\_\_\_\_

See original for signature-COC Correction

In accordance with Federal civil rights law and U.S. Department of Agriculture (USDA) civil rights regulations and policies, the USDA, its Agencies, offices, and employees, and institutions participating in or administering USDA programs are prohibited from discriminating based on race, color, national origin, religion, sex, gender identity (including gender expression), sexual orientation, disability, age, marital status, family/parental status, income derived from a public assistance program, political beliefs, or reprisal or retaliation for prior civil rights activity, in any program or activity conducted or funded by USDA (not all bases apply to all programs). Remedies and complaint filing deadlines vary by program or incident. Persons with disabilities who require alternative means of communication (e.g., Braille, large print, audiotape, American Sign Language, etc.) should contact the responsible Agency or USDA's TARGET Center at (202) 720-2600 (voice and TTY) or contact USDA through the Federal Relay Service at (800) 877-8339. Additionally, program information may be made available in languages other than English. To file a program discrimination complaint, complete the USDA Program Discrimination Complaint Form, AD-3027, found online at http://www.ascr.usda.gov/complaint\_filing\_cust.html and at any USDA office or write a letter addressed to USDA and provide in the letter all of the information requested in the form. To request a copy of the complaint form, call (866) 632-9992. Submit your completed form or letter to USDA by: (1) mail: U.S. Department of Agriculture Office of the Assistant Secretary for Civil Rights 1400 Independence Avenue, SW Washington, D.C. 20250-9410; (2) fax: (202) 690-7442; or (3) email: program.intake@usda.gov. USDA is an equal opportunity provider, employer, and lender.

Field 16 was marked on the map but not entered into CARS.

FSA - 578 (09-13-16)

# REPORT OF COMMODITIES

PROGRAM YEAR: 2020

Farm Number: 13677

## FARM AND TRACT DETAIL LISTING

DATE: 06/10/2021  
PAGE: 1

Operator Name and Address

NORTHVIEW FAMILY FARMS, LLC  
1290 COUNTY ROAD M STE A  
DARLAND, NE 68045-5544

Original: HCR  
Revision: PKP  
Cropland: 216.62  
Farmland: 474.77

Tract Number	CLU/Field	Crop/Commodity	Var/Type	Int Use	Act Use	Irr. Pr.	Org Stat	Nat. Sod	C/C Stat	Rpt Unit	Rpt Qty	Det Qty	Crop Land	Field ID	Official/Measured	Planting Date	Planting Period	End Date	
12818	1	SOYBN	COM	GR	Share	N	C	N	I	A	45.25	Yes	Yes	N	N	5/28/2020	01		
Producer NORTHVIEW FAMILY FARMS, LLC																			
2		SOYBN	COM	GR	Share	N	C	N	I	A	11.11	Yes	Yes	N	N	5/28/2020	01		
Producer NORTHVIEW FAMILY FARMS, LLC																			
3		SOYBN	COM	GR	Share	N	C	N	I	A	26.53	Yes	Yes	N	N	5/28/2020	01		
Producer NORTHVIEW FAMILY FARMS, LLC																			
4		SOYBN	COM	GR	Share	N	C	N	I	A	67.69	Yes	Yes	N	N	5/28/2020	01		
Producer NORTHVIEW FAMILY FARMS, LLC																			
5		SOYBN	COM	GR	Share	N	C	N	I	A	7.58	Yes	Yes	N	N	5/28/2020	01		
Producer NORTHVIEW FAMILY FARMS, LLC																			
6		SOYBN	COM	GR	Share	N	C	N	I	A	8.81	Yes	Yes	N	N	5/28/2020	01		
Producer NORTHVIEW FAMILY FARMS, LLC																			
7A		SOYBN	COM	GR	Share	N	C	N	I	A	28.25	Yes	Yes	N	N	5/28/2020	01		
Producer NORTHVIEW FAMILY FARMS, LLC																			
7B		SOYBN	COM	GR	Share	N	C	N	I	A	21.40	Yes	Yes	N	N	5/28/2020	01		
Producer NORTHVIEW FAMILY FARMS, LLC																			
16		SOYBN	COM	GR	Share	N	C	N	I	A	40.40	No	No	N	N	5/31/2020	01		
Producer NORTHVIEW FAMILY FARMS, LLC																			
Tr 2818 Summary																			
PP Cr/Co	Var/Type	Int Use	Irr Pr	Rpt Unit	Rpt Qty	PP Cr/Co	Var/Type	Int Use	Irr Pr	Rpt Unit	Rpt Qty	PP Cr/Co	Var/Type	Int Use	Irr Pr	Rpt Unit	Rpt Qty		
01 SOYBN	COM	GR	N	A	257.02														

Photo Number/Legal Description: Keya Paha SESE 20:E2W21NEM2SW29:NESE 30-35-17  
Cropland: 216.62 Reported on Cropland: 216.62

Difference: 0.00

Reported on Non-Cropland: 40.40

Holl, Nebraska  
FSA - 578 (09-13-16)

# REPORT OF COMMODITIES FARM SUMMARY

PROGRAM YEAR: 2020

Farm Number: 13677

DATE: 08/24/2020  
PAGE: 2

Operator Name and Address  
NORTHVIEW FAMILY FARMS, LLC  
90192 485TH AVE  
BUTTE, NE 68722-3009

Original: HR  
Revision:  
Cropland: 216.62  
Farmland: 474.77

NOTE: The following statement is made in accordance with the Privacy Act of 1974 (5 USC 552a - as amended). The authority for requesting the information identified on this form is 7 CFR Part 718, the Farm Security and Rural Investment Act of 2002 (Pub L. 107-171), and the Agricultural Act of 2014 (Pub. L. 113-79). The information will be used to collect producer certification of the report of acreage of crops/commodities and land use data which is needed in order to determine producer eligibility to participate in and receive benefits under FSA programs. The information collected on the form may be disclosed to other Federal, State, Local government agencies, Tribal agencies, and nongovernmental entities that have been authorized access to the information by statute or regulation and/or as described in applicable Routine Uses identified in the System of Records Notice for USDA/FSA-2, Farm Records File (Automated) and USDA/FSA-14, Applicant/Borrower. Providing the requested information is voluntary. However, failure to furnish the requested information may result in a denial of the producer's request to participate in and receive benefits under FSA programs. According to the Paperwork Reduction Act of 1995, an agency may not conduct or sponsor, and a person is not required to respond to, a collection of information unless it displays a valid OMB control number. The valid OMB control number for this information collection is 0560-0175. The time required to complete this information collection is estimated to average 30 minutes per response, including the time for reviewing instructions, searching existing data sources, gathering and maintaining the data needed, and completing and reviewing the collection of information. The provisions of criminal and civil fraud, privacy, and other statutes may be applicable to the information provided. RETURN THIS COMPLETED FORM TO YOUR COUNTY FSA OFFICE.

Planting Period	Crop/Commodity	Variety/Type	Int Use	Irr Prac	Reporting Unit	Reported Quantity	Determined Quantity	Planting Period	Crop/Commodity	Variety/Type	Int Use	Irr Prac	Reporting Unit	Reported Quantity	Determined Quantity
01	SOYBN	COM	GR	N	A	195.22									

Planting Period	Crop/Commodity	Variety/Type	Int Use	Irr Prac	Reporting Unit	Reported Quantity	Determined Quantity	Planting Period	Crop/Commodity	Variety/Type	Int Use	Irr Prac	Reporting Unit	Reported Quantity	Determined Quantity
01	SOYBN	COM	GR	N	A	195.22									

CERTIFICATION: I certify to the best of my knowledge and belief that the acreage of crops/commodities and land uses listed herein are true and correct and that all required crops/commodities and land uses have been reported for the farm as applicable. Absent any different or contrary prior subsequent certification filed by any producer for any crop for which NAP coverage has been purchased, I certify that the applicable crop, type, practice, and intended use is not included on the Report of Commodities for this crop year. The signing of this form gives FSA representatives authorization to enter and inspect crops/commodities and uses on the above identified land. Assignment date (the date the producer signs the FSA-578) will also be captured.

Operator's Signature (By)  Date 8/28/20

In accordance with Federal civil rights law and U.S. Department of Agriculture (USDA) civil rights regulations and policies, the USDA, its Agencies, offices, and employees, and institutions participating in or administering USDA programs are prohibited from discriminating based on race, color, national origin, religion, sex, gender identity (including gender expression), sexual orientation, disability, age, marital status, family/parental status, income derived from a public assistance program, political beliefs, or reprisal or retaliation for prior civil rights activity, in any program or activity conducted or funded by USDA (not all bases apply to all programs). Remedies and complaint filing deadlines vary by program or incident. Persons with disabilities who require alternative means of communication (e.g., Braille, large print, audiocassette, American Sign Language, etc.) should contact the responsible Agency or USDA's TARGET Center at (202) 720-2600 (voice and TTY) or contact USDA through the Federal Relay Service at (800) 877-8339. Additionally, program information may be made available in languages other than English. To file a program discrimination complaint, complete the USDA Program Discrimination Complaint Form, AD-3027, found online at [http://www.ascr.usda.gov/complaint\\_filing\\_cust.html](http://www.ascr.usda.gov/complaint_filing_cust.html) and at any USDA office or write a letter addressed to USDA and provide in the letter all of the information requested in the form. To request a copy of the complaint form, call (866) 632-9992. Submit your completed form or letter to USDA by: (1) mail: U.S. Department of Agriculture Office of the Assistant Secretary for Civil Rights 1400 Independence Avenue, SW Washington, D.C. 20250-9410; (2) fax: (202) 690-7442; or (3) email: [program.intake@usda.gov](mailto:program.intake@usda.gov). USDA is an equal opportunity provider, employer, and lender.

Following National Notice CP-757,  
this FSA-578 was accepted as timely  
filed. Late-file provisions are waived.  
On the 2020 register.

AUG 28 2020  
HOLL COUNTY FSA  
HOLL, NE

NORTHVIEW FAMILY FARMS, LLC  
90192 485TH AVE  
BUTTE, NE 68722-3009

# REPORT OF COMMODITIES

## FARM AND TRACT DETAIL LISTING

Original: HR

Revision:

Cropland: 216.62

Farmland: 474.77

Tract Number	CLU/Field	Crop/Commodity	Var/Type	Int Use	Act Use	Irr. Pr.	Org Stat	Nat. Sod	C/C Stat	Rpt Unit	Rpt Qty	Det Crop Land	Field ID	Official/Measured	Planting Date	Planting Period	End Date	
12818	1	SOYBN	COM	GR	Share 100.00	N	C	N	I	A	45.25	Yes	N	N	5/28/2020	01		
Producer NORTHVIEW FAMILY FARMS, LLC																		
2		SOYBN	COM	GR	Share 100.00	N	C	N	I	A	11.11	Yes	N	N	5/28/2020	01		
Producer NORTHVIEW FAMILY FARMS, LLC																		
3		SOYBN	COM	GR	Share 100.00	N	C	N	I	A	26.53	Yes	N	N	5/28/2020	01		
Producer NORTHVIEW FAMILY FARMS, LLC																		
4		SOYBN	COM	GR	Share 100.00	N	C	N	I	A	67.69	Yes	N	N	5/28/2020	01		
Producer NORTHVIEW FAMILY FARMS, LLC																		
5		SOYBN	COM	GR	Share 100.00	N	C	N	I	A	7.58	Yes	N	N	5/28/2020	01		
Producer NORTHVIEW FAMILY FARMS, LLC																		
6		SOYBN	COM	GR	Share 100.00	N	C	N	I	A	8.81	Yes	N	N	5/28/2020	01		
Producer NORTHVIEW FAMILY FARMS, LLC																		
7A		SOYBN	COM	GR	Share 100.00	N	C	N	I	A	28.25	Yes	N	N	5/28/2020	01		
Producer NORTHVIEW FAMILY FARMS, LLC																		
7B		SOYBN	COM	GR	Share 100.00	N	C	N	I	A	21.40	Yes	N	N	5/28/2020	01		
Producer NORTHVIEW FAMILY FARMS, LLC																		
Tract 12818 Summary																		
PP Cr/Co	Var/Type	Int Use	Irr Pr	Rpt Unit	Rpt Qty	PP Cr/Co	Var/Type	Int Use	Irr Pr	Rpt Unit	Rpt Qty	PP Cr/Co	Var/Type	Int Use	Irr Pr	Rpt Unit	Rpt Qty	
SOYBN	COM	GR	N	A	216.62													
Photo Number/Legal Description: Keya Paha SESE 20:E2W/2:NEW/2SW/29:NESE 30-35-17																		
Cropland: 216.62 Reported on Cropland: 216.62 Difference: 0.00																		
Reported on Non-Cropland: 0.00																		

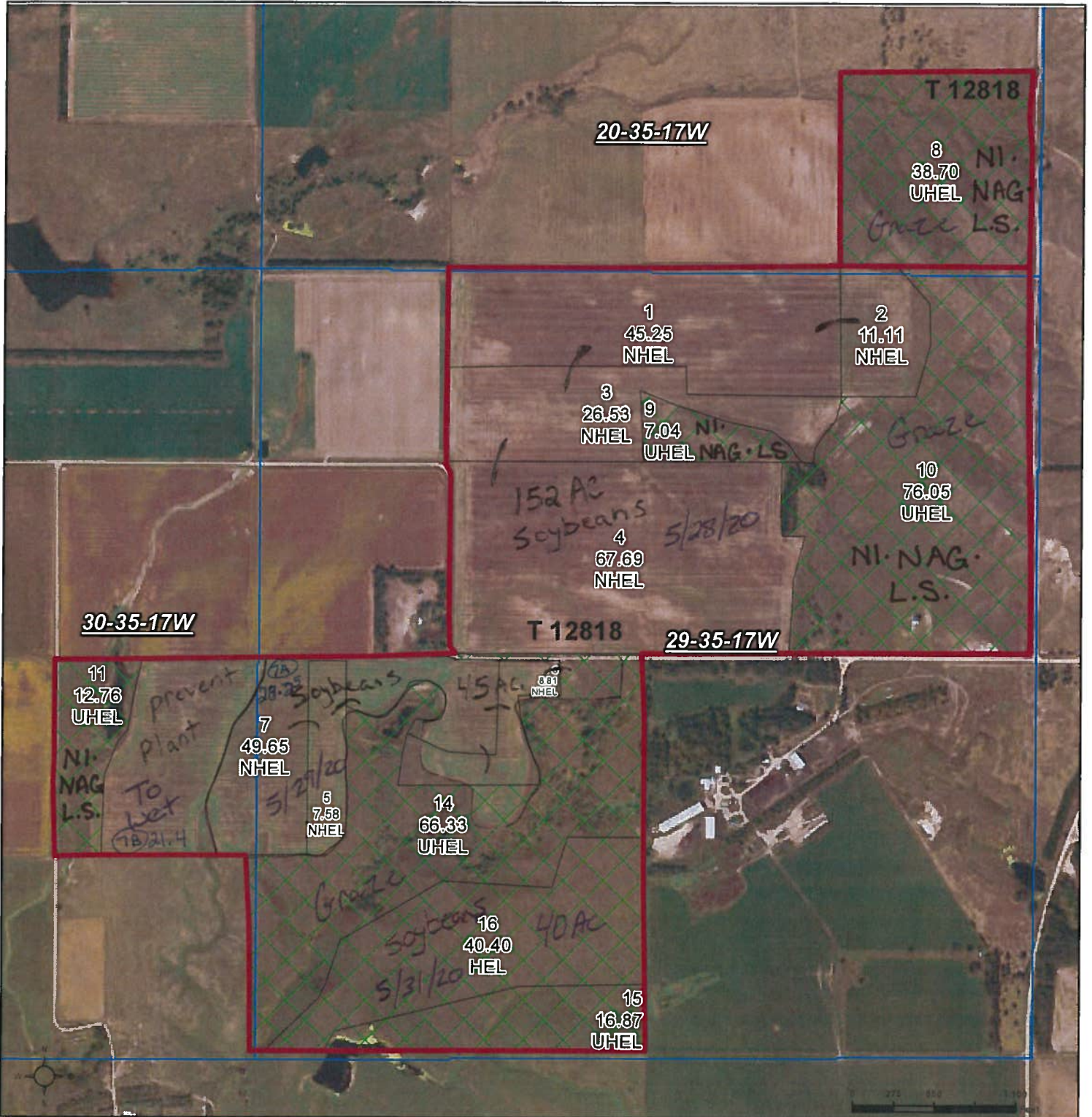

**Common Land Unit**

- Non-Cropland
- Cropland
- Tract Boundary
- PLSS

**Wetland Determination Identifiers**

- Restricted Use
- Limited Restrictions
- Exempt from Wetland Provisions

2018 NAIP Ortho Imagery

2020 Program Year  
Map Created April 09, 2020

100% Northview

Tract Cropland Total: 216.62 acres

United States Department of Agriculture (USDA) Farm Service Agency (FSA) maps are for FSA Program administration only. This map does not represent a legal survey or reflect actual ownership; rather it depicts the information provided directly from the producer and/or National Agricultural Imagery Program (NAIP) imagery. The producer accepts the data 'as is' and assumes all risks associated with its use. USDA-FSA assumes no responsibility for actual or consequential damage incurred as a result of any user's reliance on this data outside FSA Programs. Wetland identifiers do not represent the size, shape, or specific determination of the area. Refer to your original determination (CPA-026 and attached maps) for exact boundaries and determinations or contact USDA Natural Resources Conservation Service (NRCS).